

FRONT ELEVATION

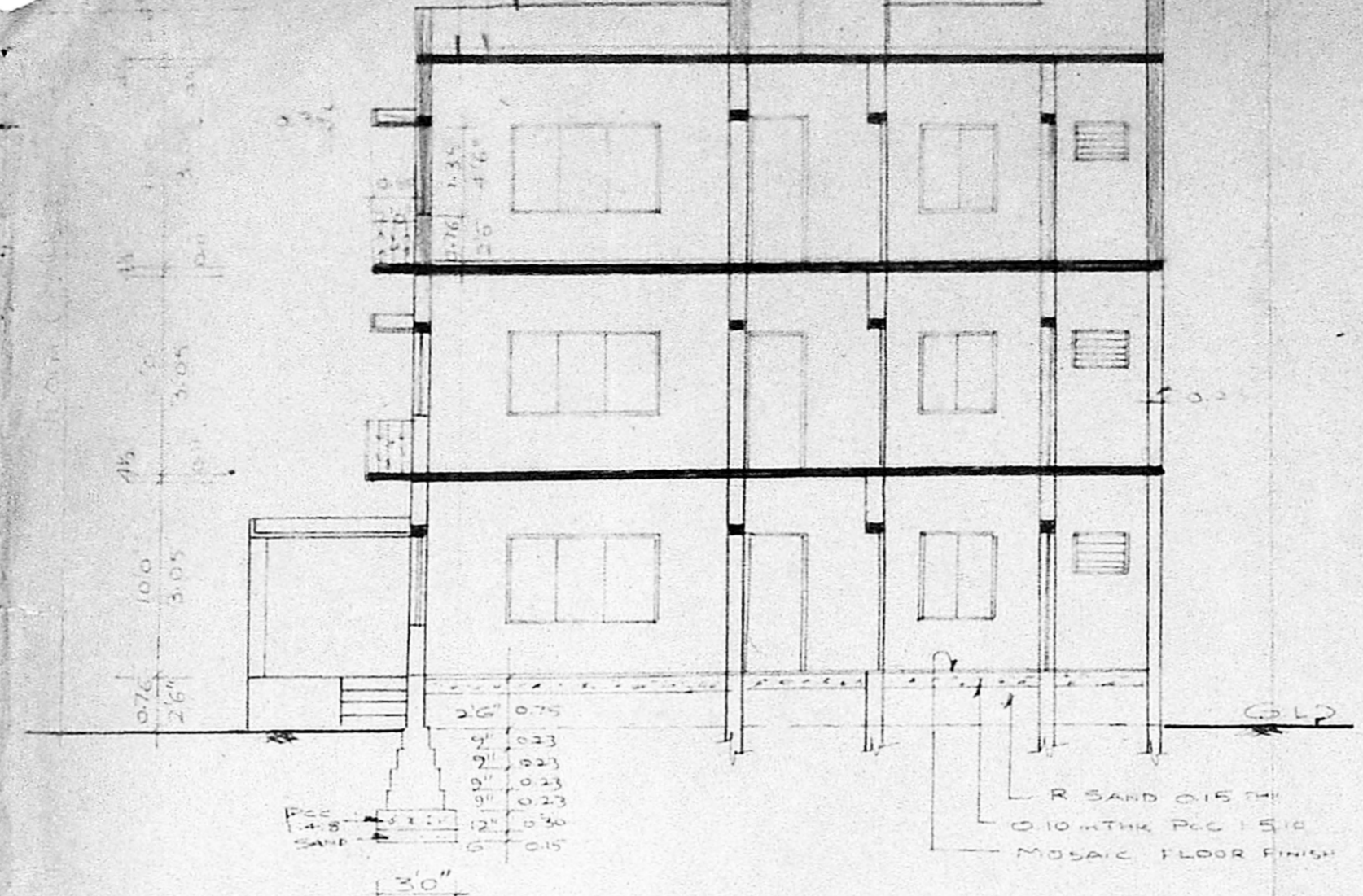

SECTION 'PQRS'

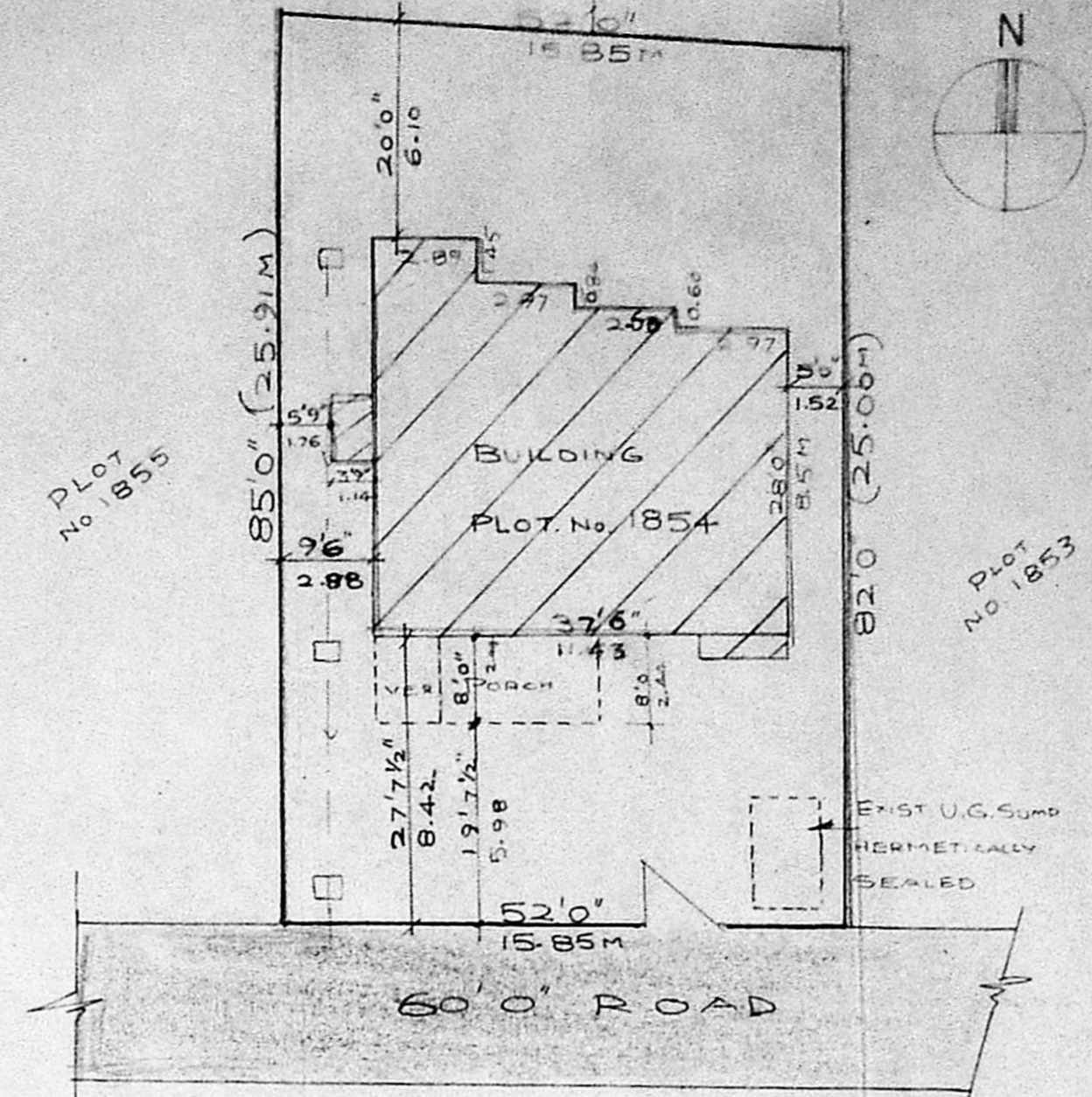

SITE PLAN
SCALE 1:200

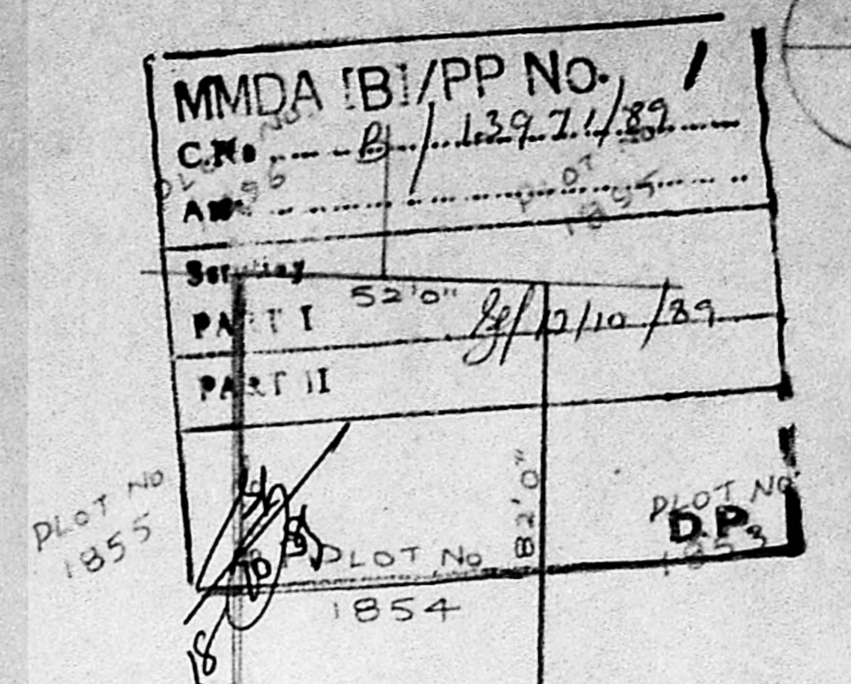

KEY PLAN
SCALE 1" = 33'0"

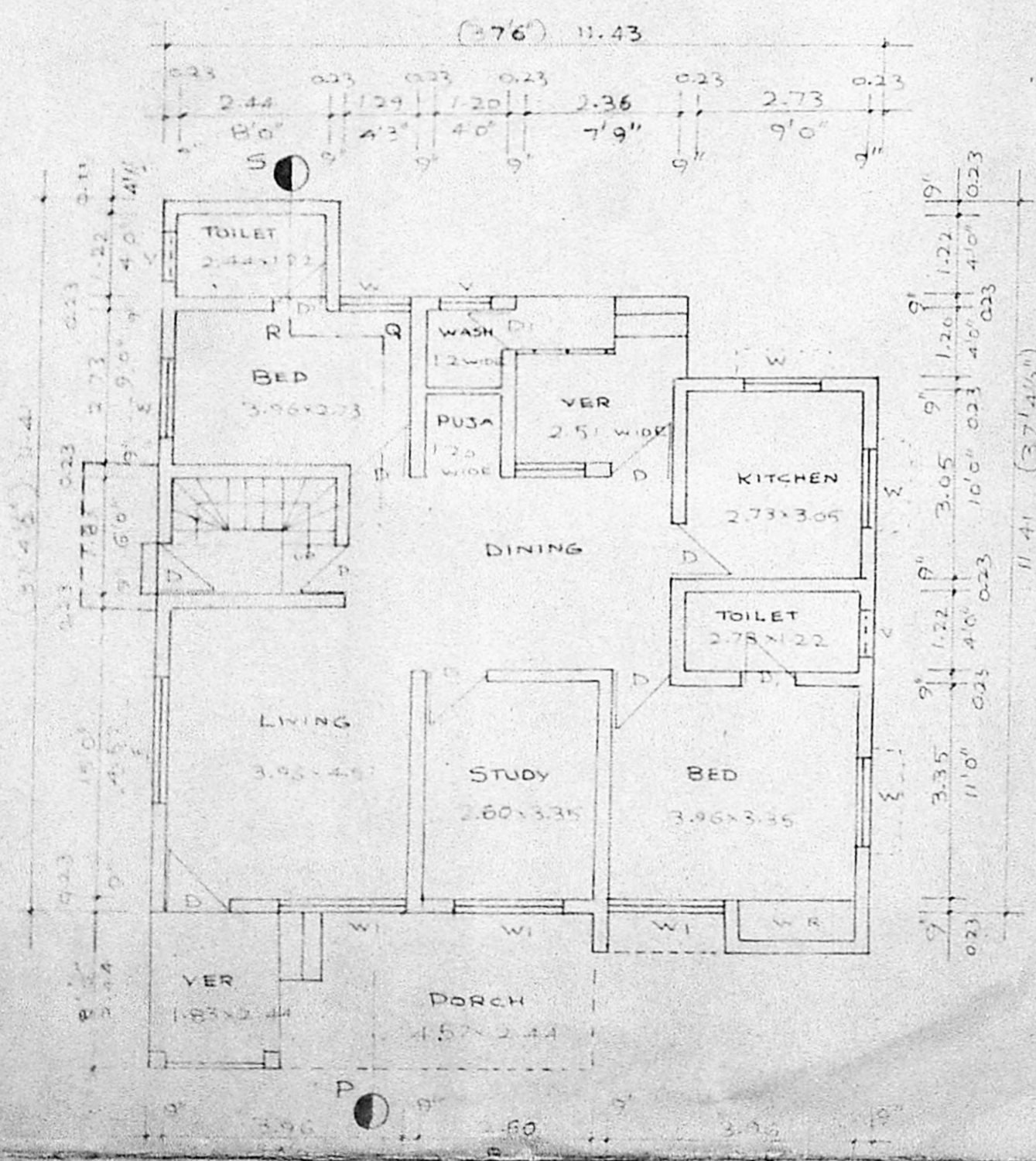

EXISTING GROUND FLOOR PLAN

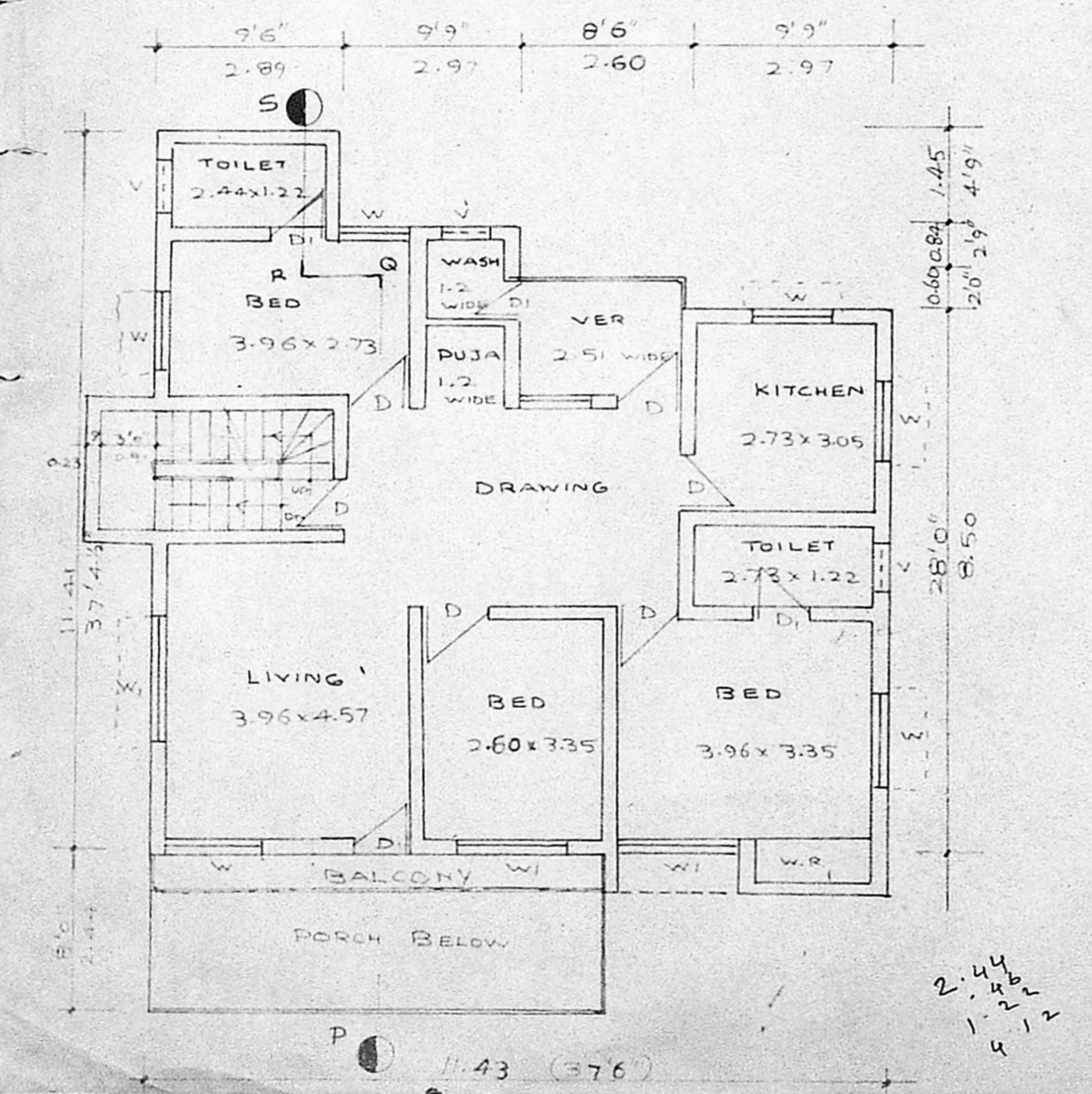

EXISTING FIRST FLOOR PLAN

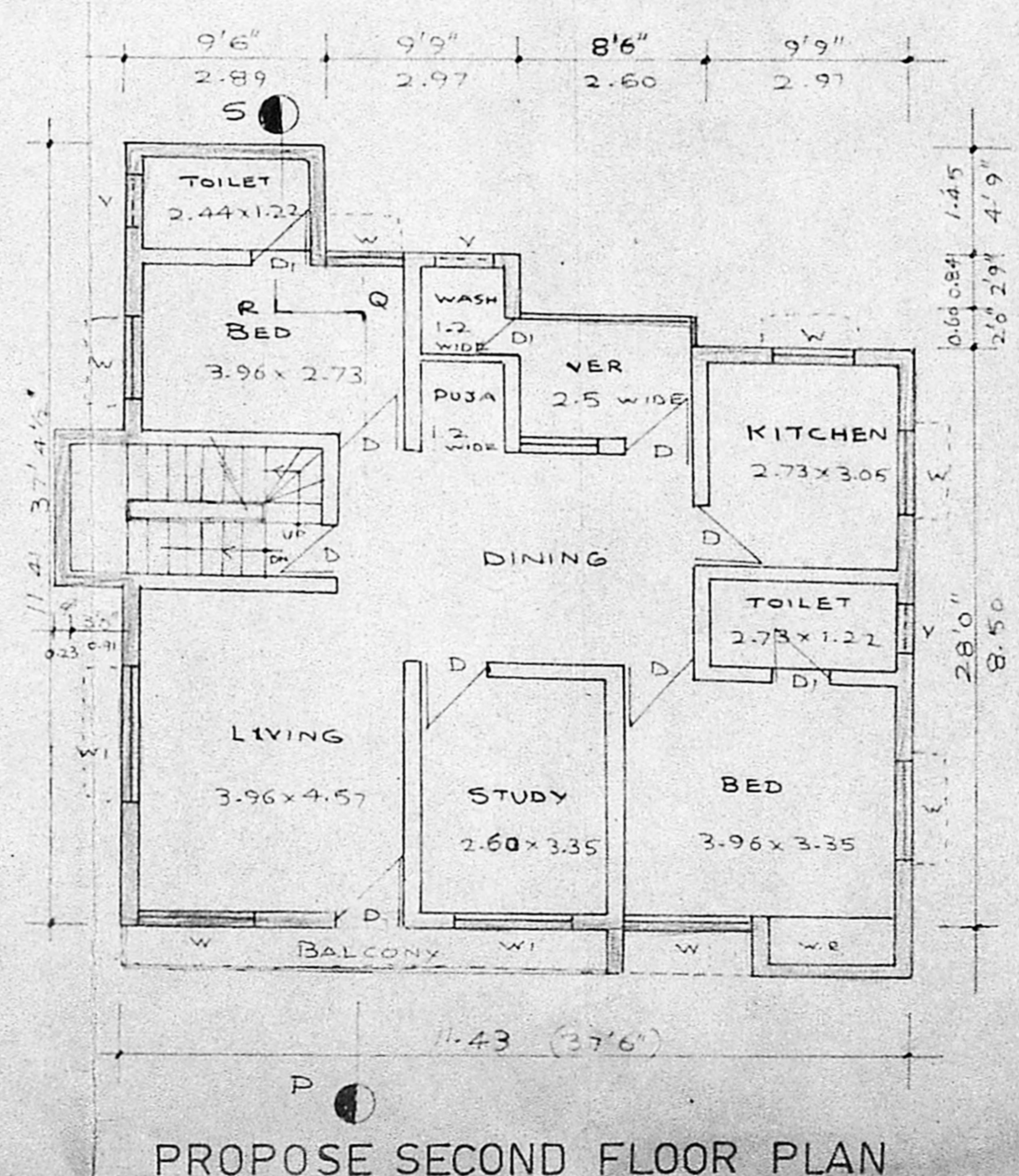

PROPOSED SECOND FLOOR PLAN

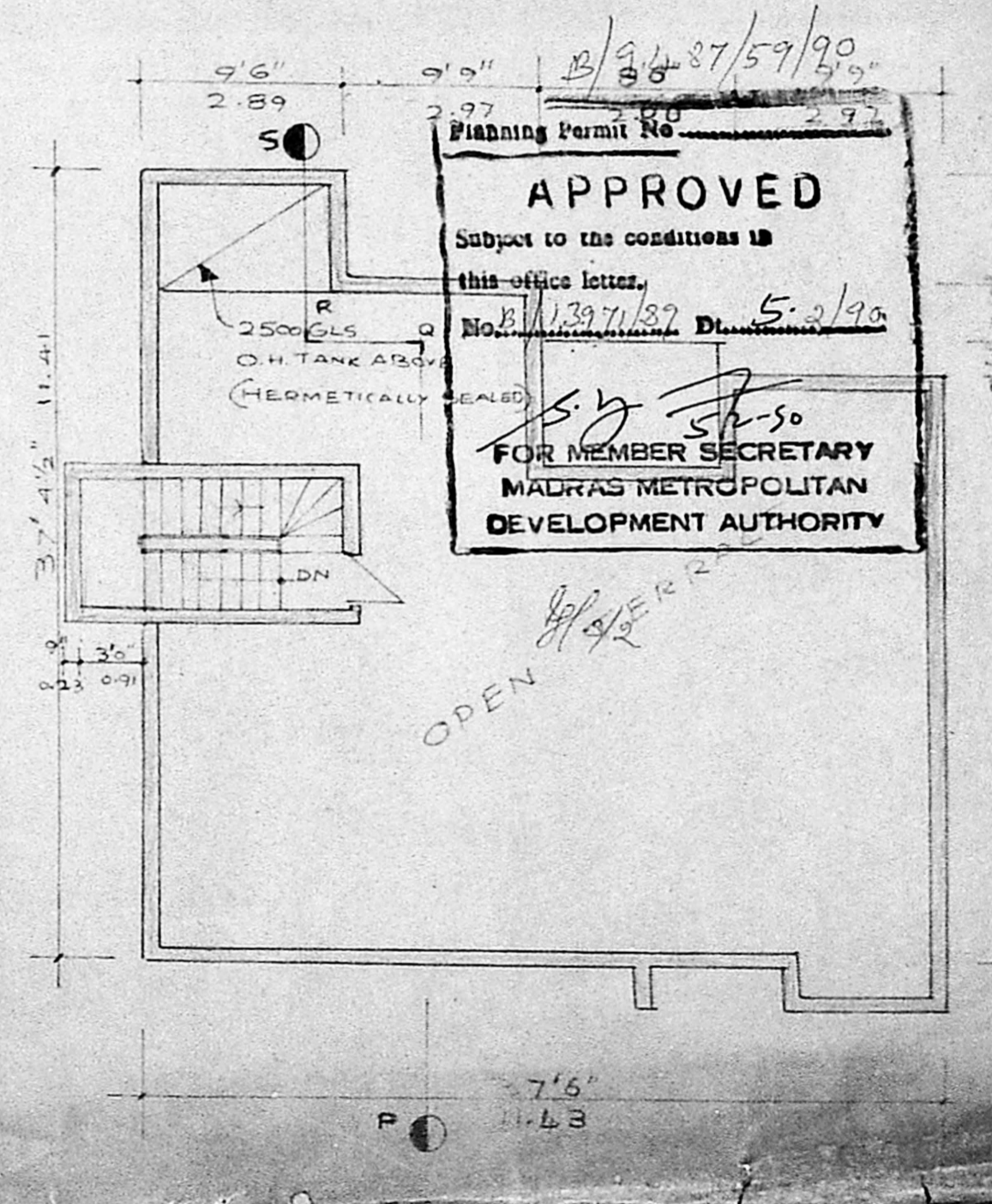

APPROVED
Subject to the conditions in this office letter.
No. B/1397/89, Dt. 5.2.90
FOR MEMBER SECRETARY
MADRAS METROPOLITAN
DEVELOPMENT AUTHORITY

PROPOSED ADDITIONS ON Exist Dwelling
PLOT No.1854 S.No 134 part of Villivakkam
ANNA NAGAR DIV. No 33 MADRAS.

| Joinery schedule | |
|------------------|--------|
| D - DOOR | - 0.91 |
| D - DOOR | - 0.76 |
| W - WINDOW | - 1.35 |
| W - WINDOW | - 1.83 |
| V - VENTILATOR | - 0.91 |

| area statement | |
|--------------------|-------------------------|
| PLOT AREA | = 403.53 M ² |
| EXIST GROUND FLOOR | = 112.71 M ² |
| EXIST FIRST FLOOR | = 112.71 M ² |
| PROP. SECOND FLOOR | = 112.71 M ² |
| TOTAL | = 338.13 M ² |
| PLOT COVERAGE | = 28% |
| F.S.I. | = 0.84 |

| specification | |
|---|--|
| RIVER SAND FILLING & THE P.C.C. 1:4:8 SUPERSTRUCTURE IN B.W. CM 1:5 ROOF COVERED IN R.C.C. SLAB. JOINERYS TEAK WOOD. PLASTERING IN CM 1:3. ALL R.C.C. WORK IN C.C. 1:2:4 AND WEATHERING COURSE 2 LAYERS OF PRESSED TILES. | |

| legend | |
|----------|-----------------|
| [Symbol] | - EXISTING |
| [Symbol] | - PROPOSAL |
| [Symbol] | - PLOT BOUNDARY |
| [Symbol] | - ROAD |

SCALE 1:100

R. Mohan Rao, D.C.E.
LICENSED SURVEYOR
Cooperation of Madras
REG No: 14
AMBATTUR TOWNSHIP
ALANDUR MUNICIPALITY
Consulting Engineer & Contractors
Off ce: 15, Madley Road
T. NAGAR, MADRAS-600 017
licensed surveyor

DRG. No. MARS/120/89
consultants
MARS
ARCHITECTURAL DESIGNERS & CONSULTANTS
No 6 sabapathy udayar street
Ambattur MADRAS - 29